



Andrea L. Bobb
Paralegal

303-858-1800
abobb@wbapc.com

December 12, 2023

**VIA ELECTRONIC SUBMISSION
AND ELECTRONIC MAIL**

Division of Local Government
E-filed via www.dola.colorado.gov/e-filing

Weld County Clerk and Recorder
1250 H Street
Greeley, CO 80632
crstaff@weldgov.com

Weld County Assessor
1400 N 17th Avenue
Greeley, CO 80631
assessor@weldgov.com

**Re: JDV Metropolitan District (LGID#:66969)
Map Filing Pursuant to §32-1-306, C.R.S. – No Change in Boundaries**

To Whom It May Concern:

Section 32-1-306, C.R.S., requires special districts to provide a current, accurate map of their boundaries to the Division of Local Government, County Clerk and Recorder and County Assessor by January 1 of each year. This letter is to inform you that the map that is currently on file with your office for the above-referenced District is the most current and accurate map. A copy of the current map is attached for your convenience.

Should you have any questions, please do not hesitate to contact me.

Sincerely,

WHITE BEAR ANKELE TANAKA & WALDRON
Attorneys at Law

Andrea L. Bobb, Paralegal

Enclosure

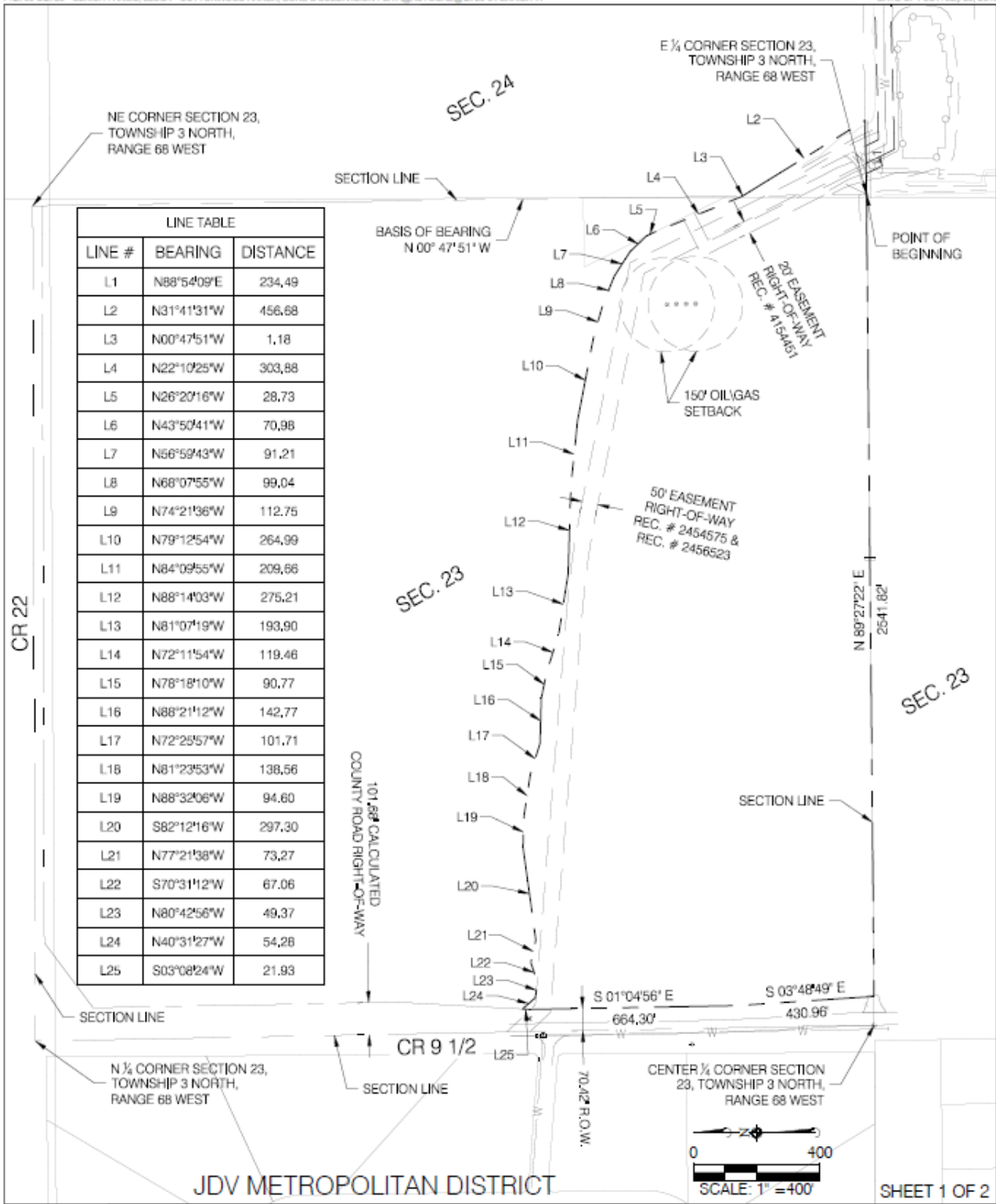

AGPROprofessionals
 DEVELOPERS OF AGRICULTURE
 3050 67th Avenue, Suite 200, Greeley, CO 80634
 (970) 535-9318 • fax: (970) 535-9854

JDV METROPOLITAN DISTRICT
BOUNDARY EXHIBIT
 WELD COUNTY, CO

DATE:
5/7/18
 SCALE:
AS NOTED